

PLAN SHOWING THE PROPOSED DWELLING HOUSE AT D.No 13ATS No 1/14,
 BLOCK No 5, ZAMIN ADAYAR, OLD RANGARAJAPURAM 6th CROSS STREET, NOW
 PONNIAMMAN KOIL STREET, VENKATAPURAM VILLAGE, RANGARAJAPURAM,
 SAIDAPET, MADRAS-15. CORP. DIVISION No 139. SCALE: 1"=8'0" OR 1:100.

FOR. SMT. P. VEDAPPU.

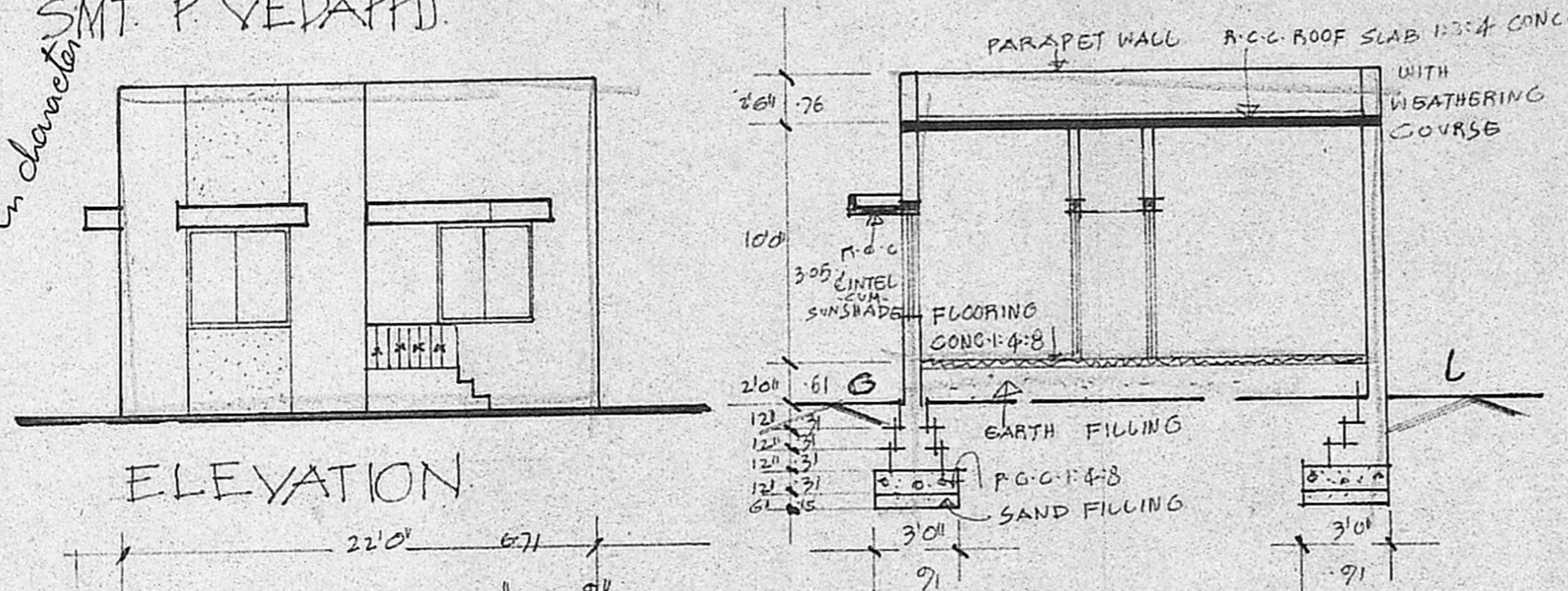

ELEVATION

SECTION A-A

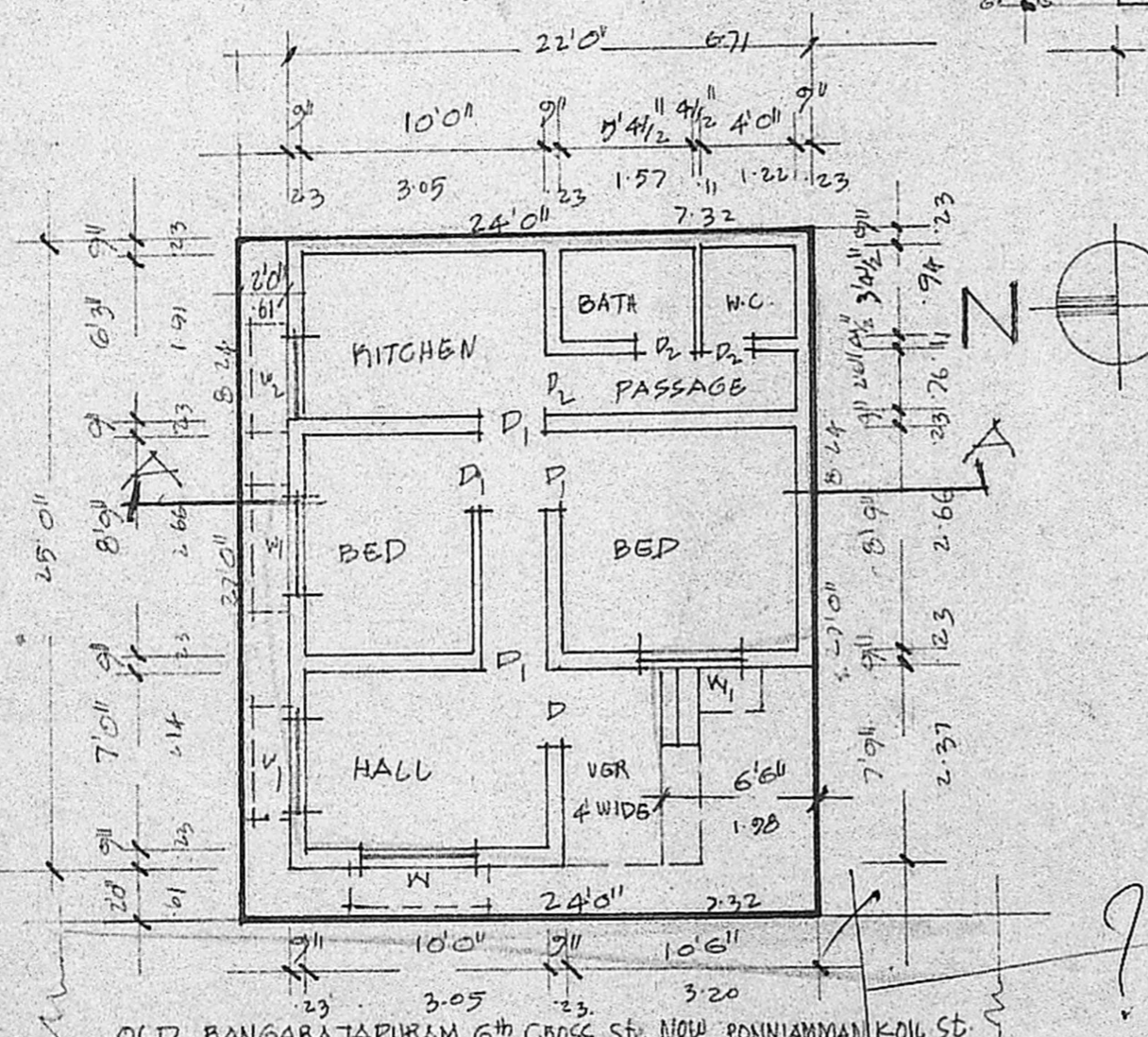

SITE PLAN CUM GROUND FLOOR PLAN.

Planning Permit No. A/154/190
APPROVED
 SUBJECT TO THE CONDITIONS IN
 THIS OFFICE LETTER.
 No. A2/14140/90
 C. R. Umale
 24/11/90
 FOR MEMBER SECRETARY
 MADRAS METROPOLITAN
 DEVELOPMENT AUTHORITY
 MADRAS - 600 008
 SAIDAPET ROAD

KEY PLAN.

NOT TO SCALE.

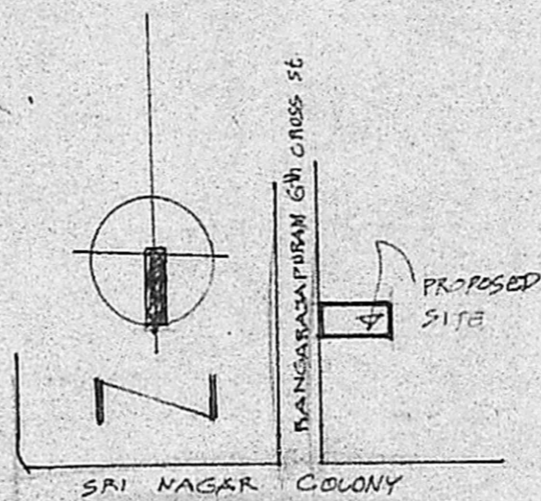

JOINERIES

D	DOOR	3'3" x 6'6"	1-00 x 1-98
P1	MMDA [A]/PP No.	10'9" x 6'6"	1-09 x 1-98
	C.No. A2/14140/90		
D2	DOOR	2'6" x 6'6"	0-76 x 1-98
W1	WINDOW	5'0" x 4'6"	1-52 x 1-37
W2	WINDOW	4'6" x 4'6"	1-37 x 1-37
	WINDOW	3'0" x 4'6"	0-91 x 1-37
	A.P.		D.P.

COLOUR INDEX

PROPOSED	[Color swatch]
BOUNDARY	[Color swatch]
ROAD	[Color swatch]

AREA :

PLOT AREA	648 SFT or 60.19 M ²
PUNTH AREA	500 SFT or 46.42 M ²

OWNER'S SIGNATURE

P. Vedappu

R. Mohan Rao

Phone: 440782

R. Mohan Rao, D.C.E.,
 LICENSED SURVEYOR
 Corporation of Madras
 REG. No: 14
 AMBATTUR TOWN SHIP
 ALANDUR MUNICIPALITY
 LIC. No. 14/1990
 Office: 16, Madley Road
 T. NAGAR, MADRAS-600 017